

Hollowshot Lane Past and Present

<https://m.facebook.com/groups/855739114939221/permalink/1202722466907549/>

In 1725 Godson's "Accurate Survey" named what we now know as Hollowshot Lane as "Horseway".

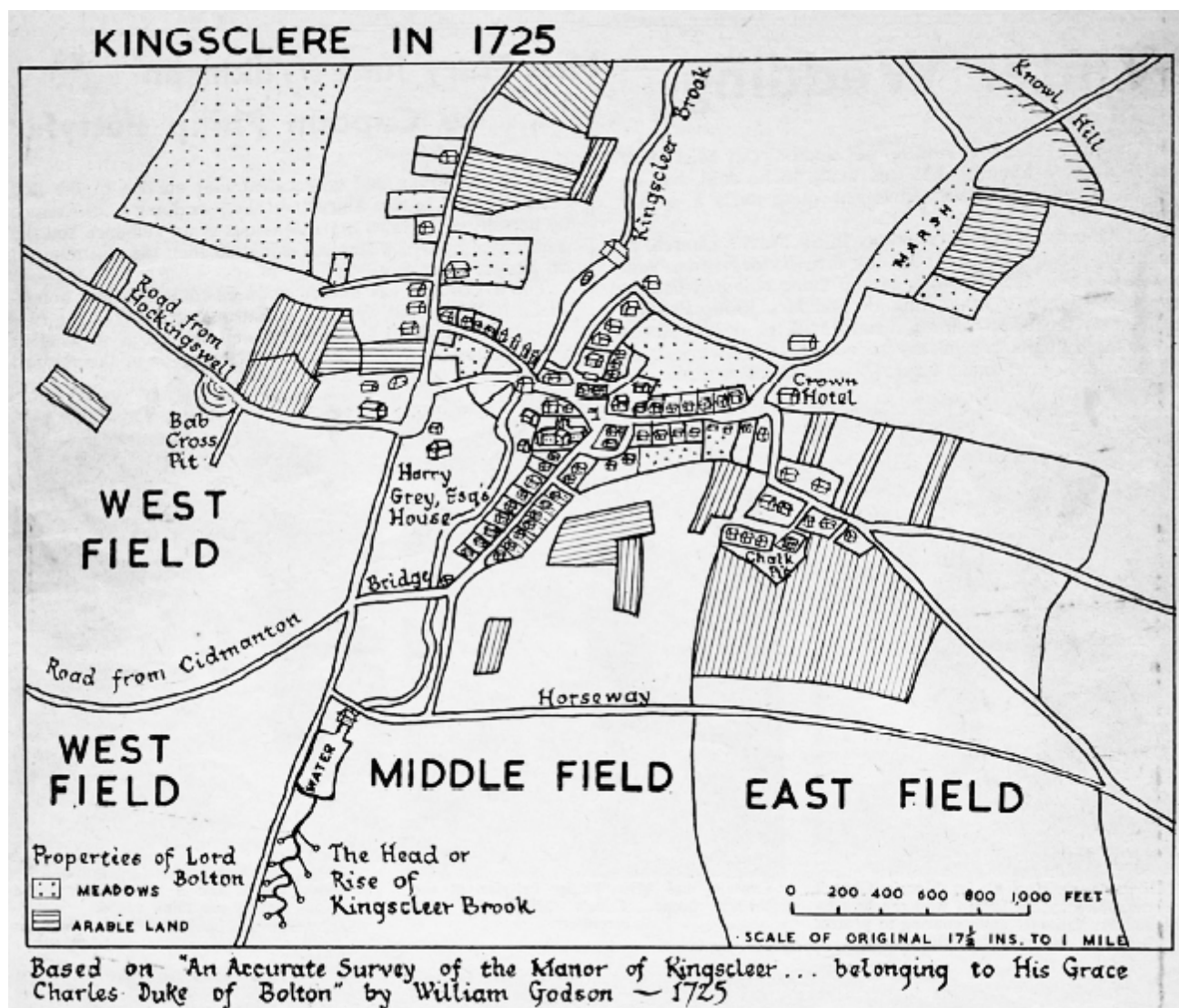

WAS that an accurate prediction??? Because Park House Stables was built in 1867.

AND

Also the houses that were built along the lane were named after horses and horse races



3-4 (of 6) Phaleron Cottages RG20 5PU

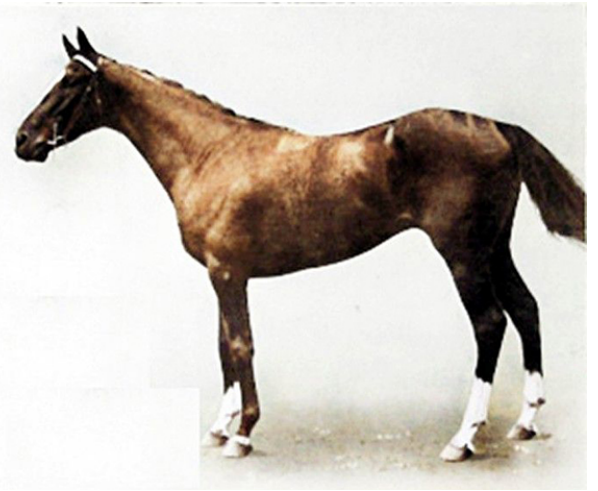

Phaleron 1909



St.Ledger RG20 5PT



St Ledger 1897



Troutbeck Bungalow RG20 5PT



Troutbeck1906